

COVINGTON ROAD
WATER & SEWER IN RD R/W

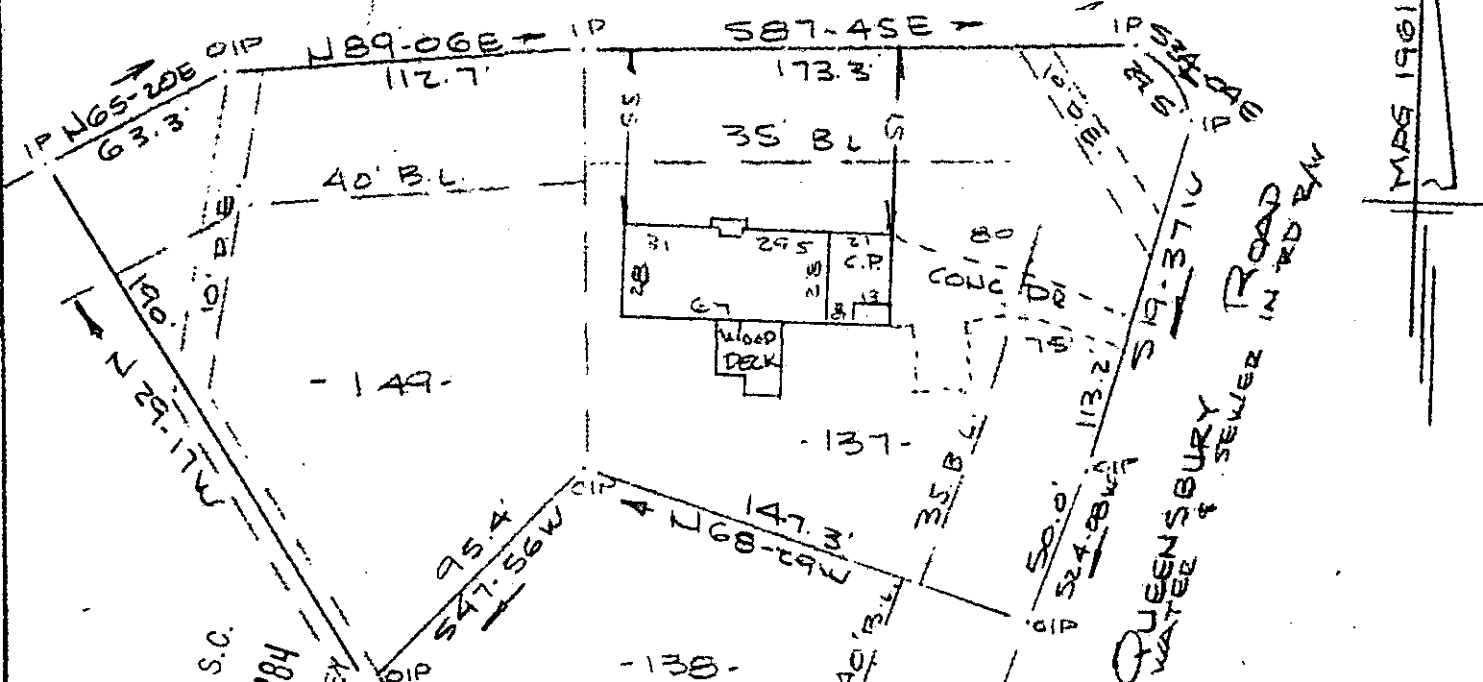

Note: Improvements on this lot are not in a flood hazard area.

FILED
GREENVILLE CO. S.C.
JUL 3 3 48 PM '84
RONNIE S. TAIRKERSLEY
R.M.C.

PROPERTY OF
LETTE BURL WIDENER, JR. & PATRICIA A. WIDENER
NEAR GREENVILLE, S.C.
SCALE: 1" = 60'
28 JUNE 1984

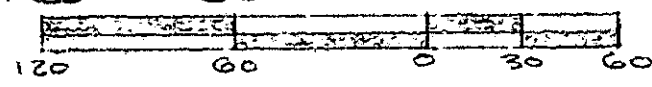

This is to certify that on the 28th day of June, 1984, I surveyed the property shown on this plat, being known as lot 137 and lot 149 on plat of NORTHWOOD HILLS SECTION 3, and recorded in the RMC Office Greenville County, S. C., in Plat Book "YY" at Page 37; and that the property lines, walls and buildings are as shown hereon, and that the walls and buildings located on said lot do not encroach or project on adjacent street or property, and that no adjacent walls or buildings encroach or project on said premises, and no power lines cross this property except as shown hereon.

10-5-79
JUL 3 1984

395
R. B. Bruce
R. B. Bruce, PLS # 1952
Recordable Plat

CAROLINA SURVEYING CO.
112 Manly St.
Greenville, S. C.

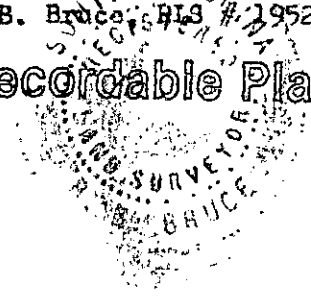

2 JUL 03 84 122 3.00CI